Mull of Kintyre Slow Air Paul McCartney

Chorus

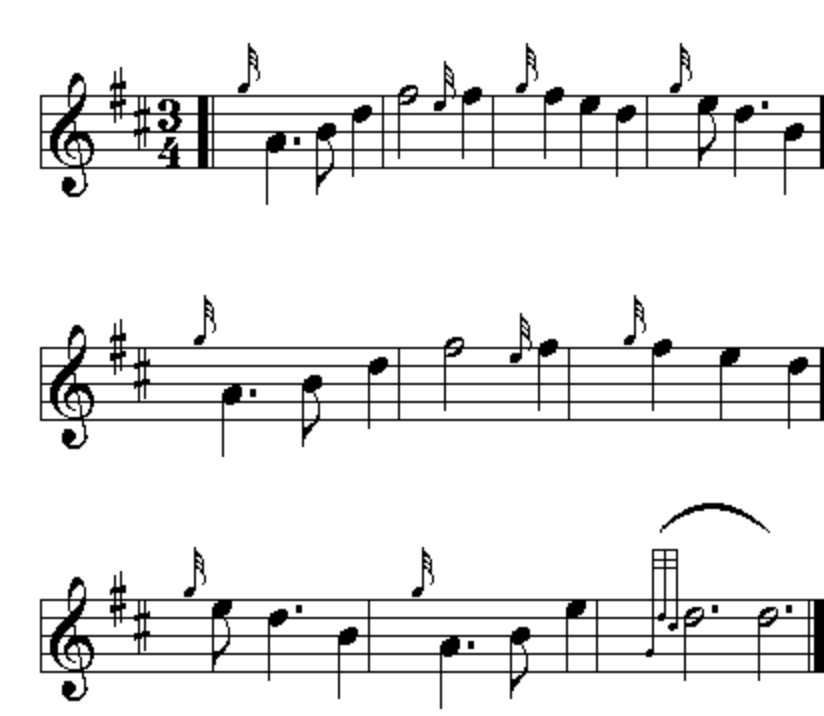

Verse 1

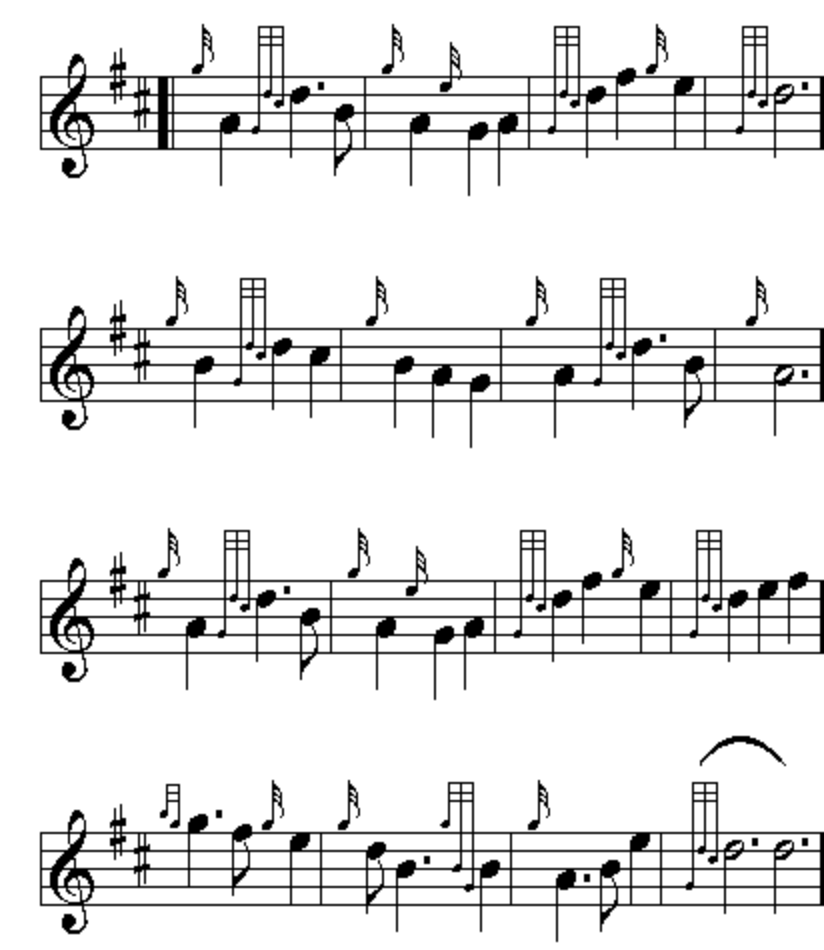

Chorus

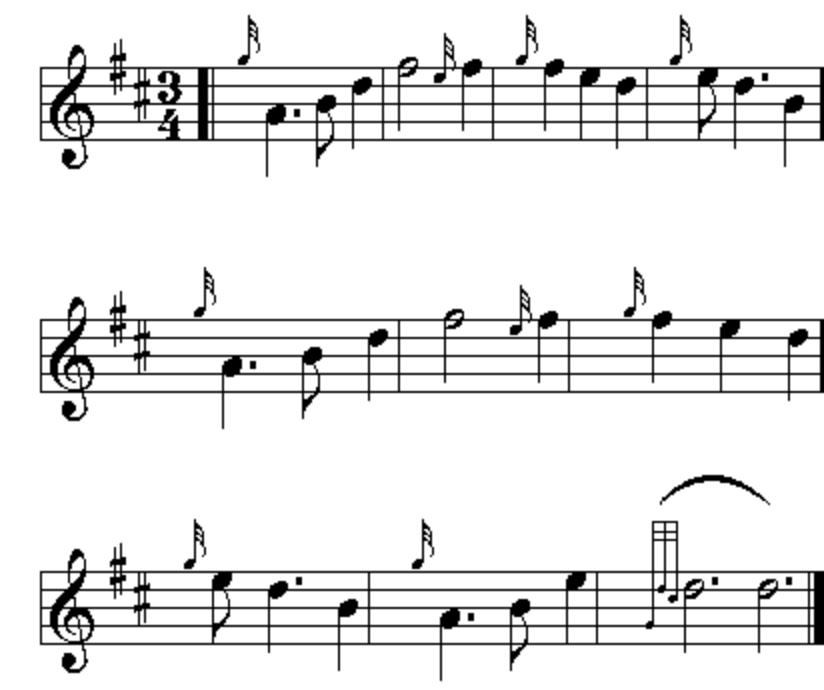

Ending

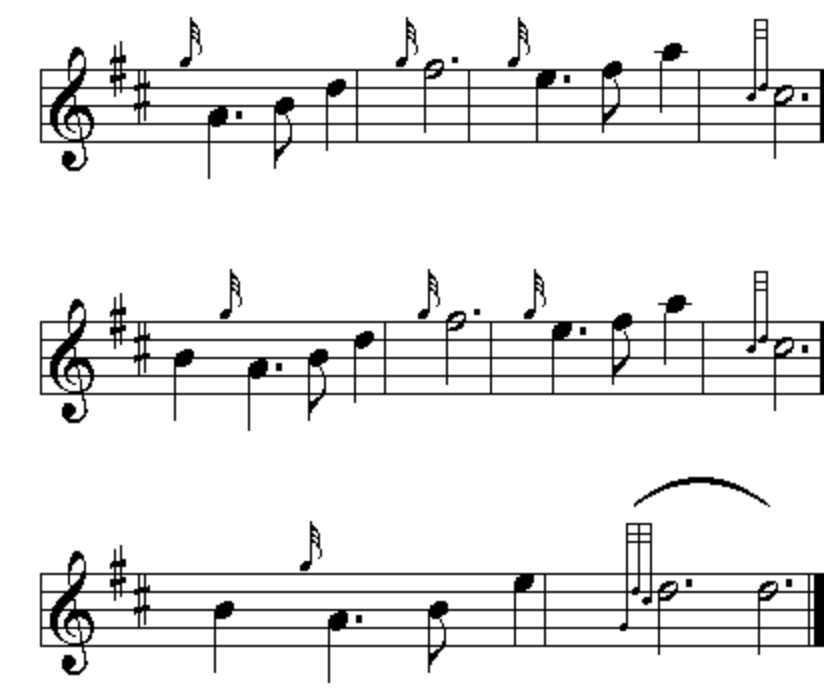

Castle Cary Dec 15 2016